

COMPARATIVO DE AFOROS MENSUAL 2016 - 2021

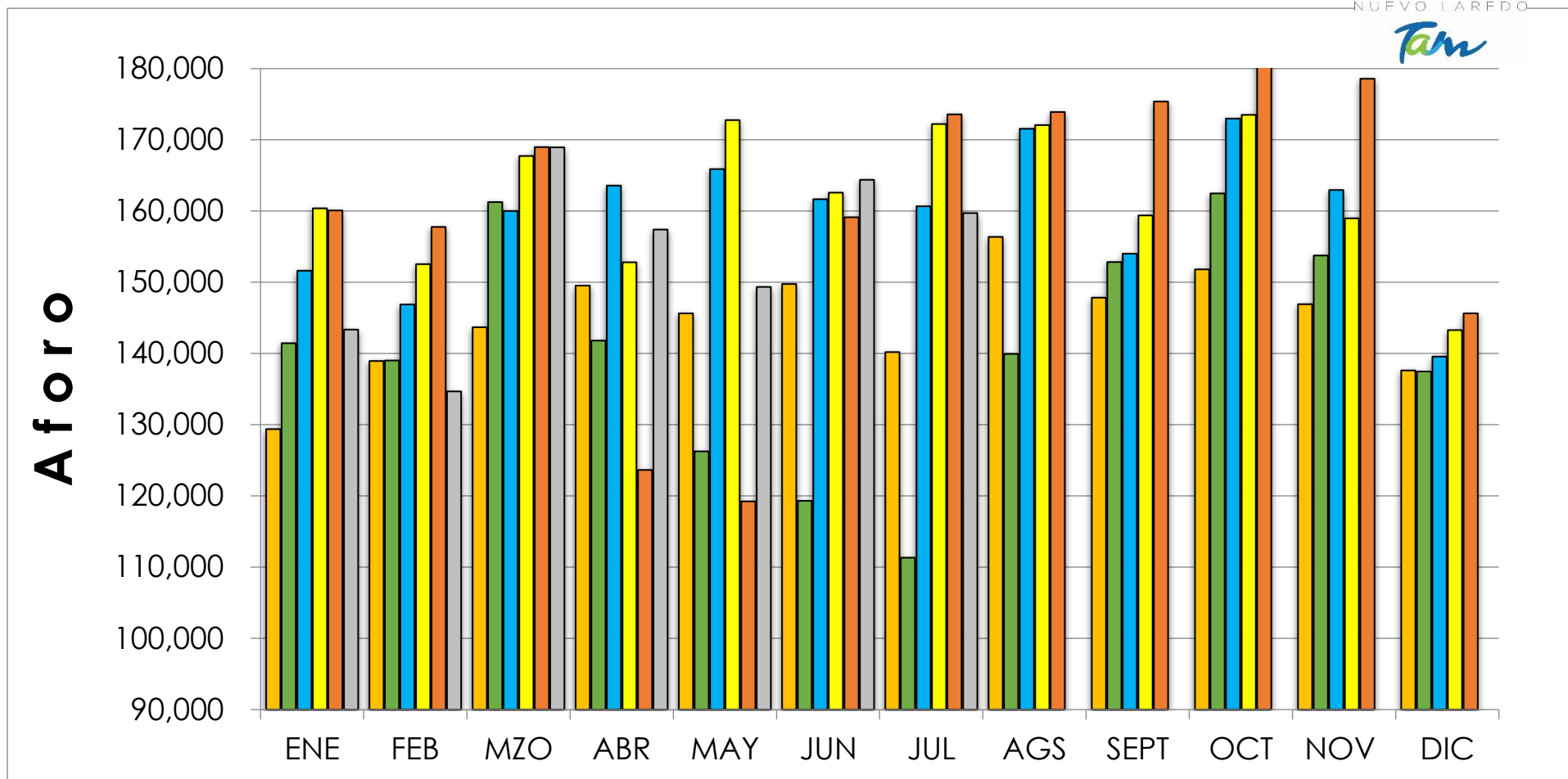

| | ENE | FEB | MZO | ABR | MAY | JUN | JUL | AGS | SEPT | OCT | NOV | DIC | TOTAL |
|-------------|---------|---------|---------|---------|---------|---------|---------|---------|---------|---------|---------|---------|-----------|
| 2016 | 129,388 | 138,927 | 143,695 | 149,529 | 145,624 | 149,768 | 140,196 | 156,365 | 147,841 | 151,806 | 146,906 | 137,625 | 1,737,670 |
| 2017 | 141,442 | 139,005 | 161,249 | 141,811 | 126,245 | 119,315 | 111,351 | 139,947 | 152,835 | 162,459 | 153,777 | 137,462 | 1,686,898 |
| 2018 | 151,625 | 146,889 | 160,005 | 163,577 | 165,885 | 161,656 | 160,680 | 171,544 | 154,023 | 172,986 | 162,962 | 139,576 | 1,911,408 |
| 2019 | 160,392 | 152,544 | 167,731 | 152,787 | 172,757 | 162,586 | 172,208 | 172,052 | 159,384 | 173,487 | 158,992 | 143,288 | 1,948,208 |
| 2020 | 160,096 | 157,763 | 168,974 | 123,651 | 119,241 | 159,112 | 173,584 | 173,894 | 175,362 | 184,353 | 178,573 | 145,630 | 1,920,233 |
| 2021 | 143,358 | 134,669 | 168,960 | 157,387 | 149,355 | 164,385 | 159,719 | | | | | | 1,077,833 |